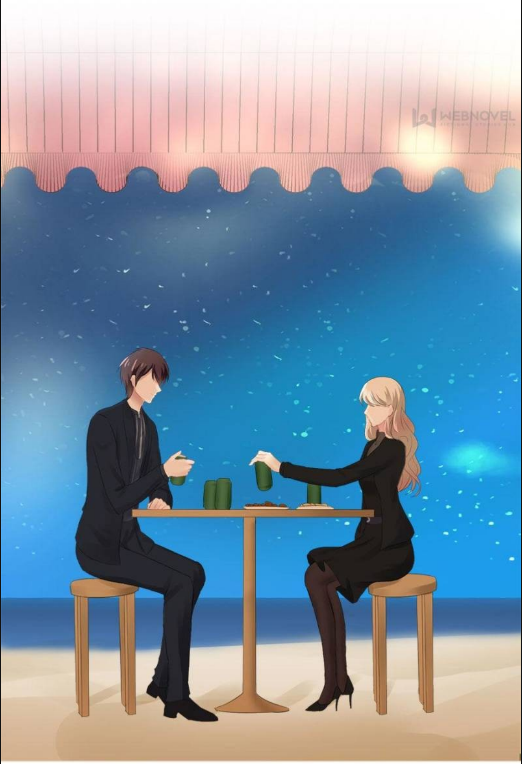

WEBNOVEL

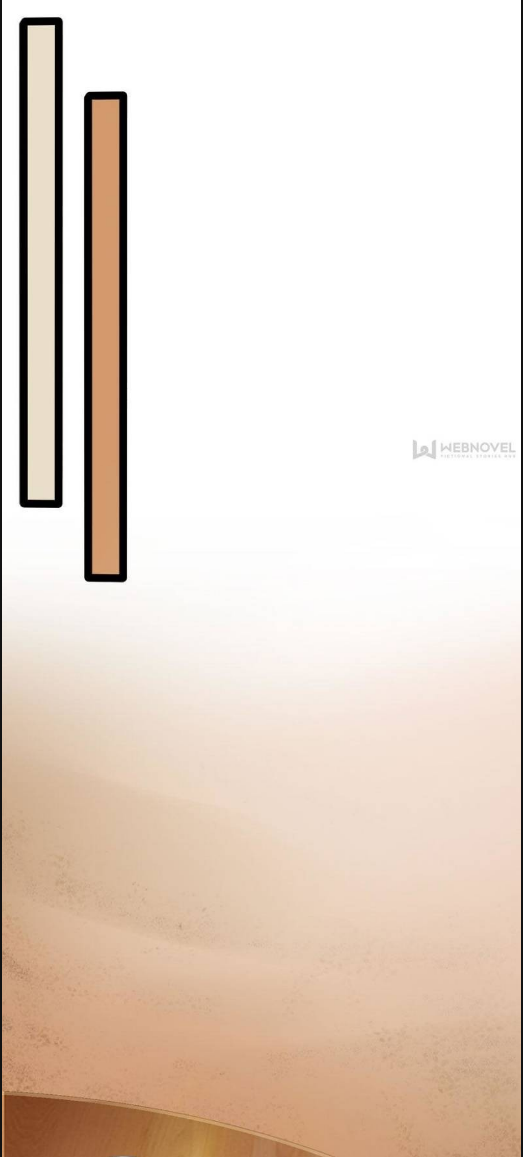

WEBNOVEL
FICTIONAL STORIES HUB

Peace
Peace
WEBNOVEL

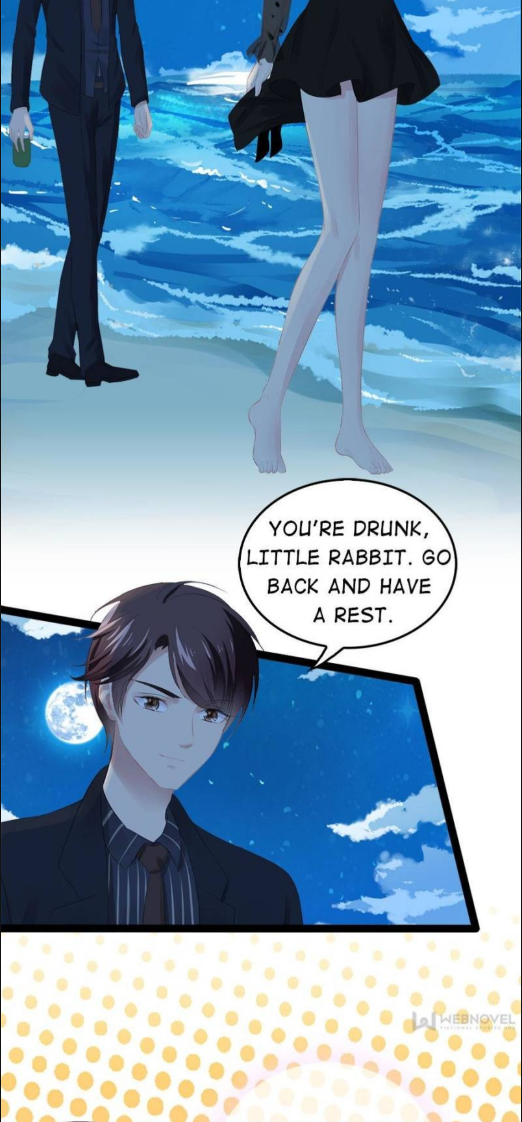
YOU'RE DRUNK, LITTLE RABBIT. GO BACK AND HAVE A REST.

WEBNOVEL

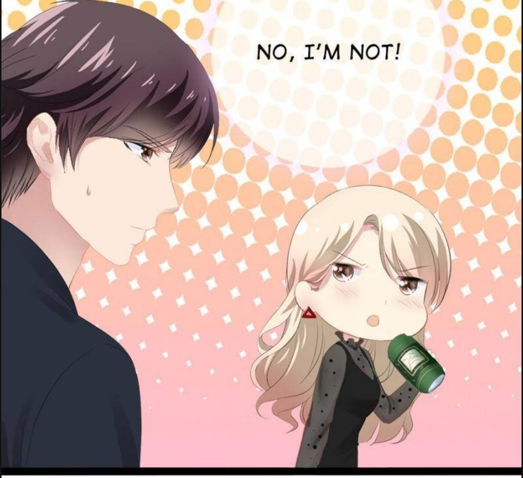

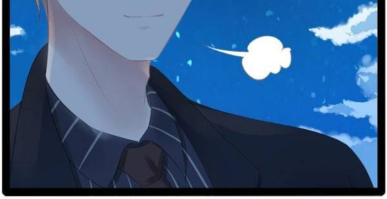

WEBNOVEL

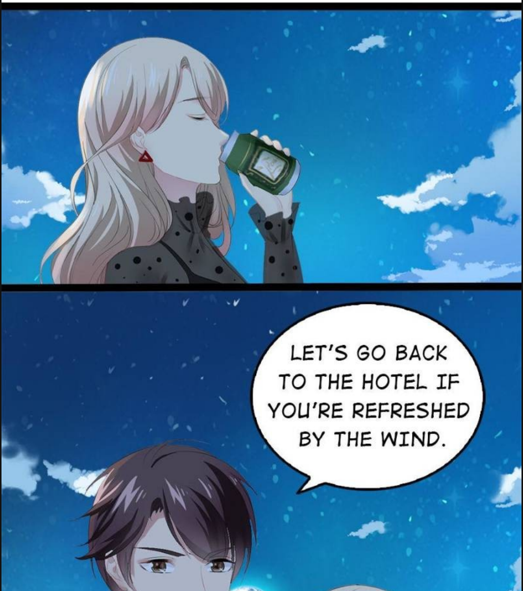
LET'S GO BACK TO THE HOTEL IF YOU'RE REFRESHED BY THE WIND.

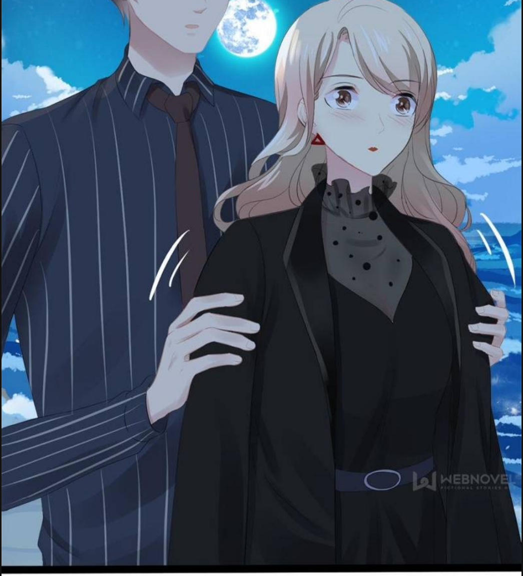

WEBNOVEL

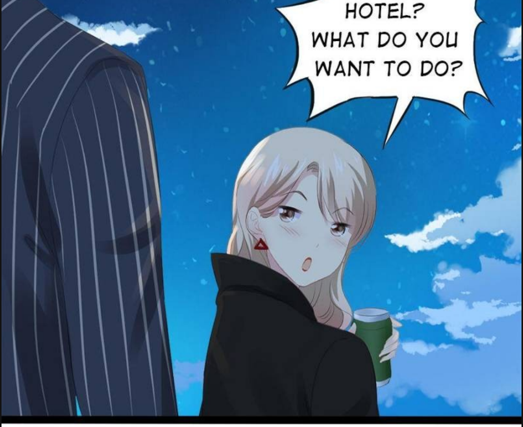
HOTEL?
WHAT DO YOU
WANT TO DO?

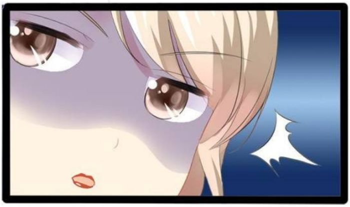

WEBNOVEL

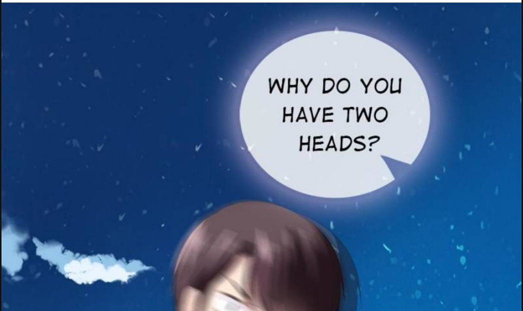
WHY DO YOU
HAVE TWO
HEADS?

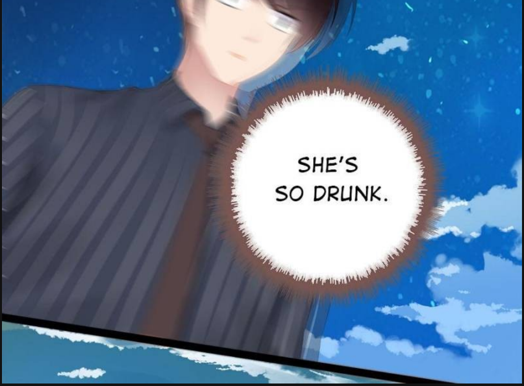
SHE'S SO DRUNK.

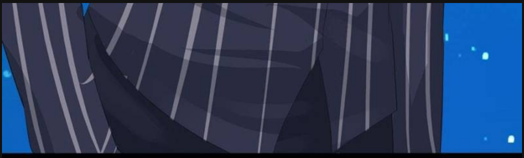

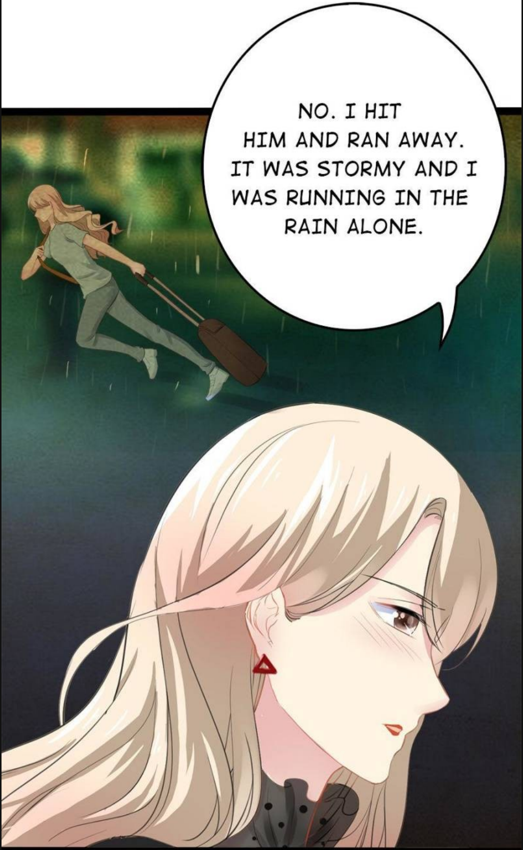
NO. I HIT HIM AND RAN AWAY. IT WAS STORMY AND I WAS RUNNING IN THE RAIN ALONE.

WEBNOVEL
FICTIONAL STORIES HUB

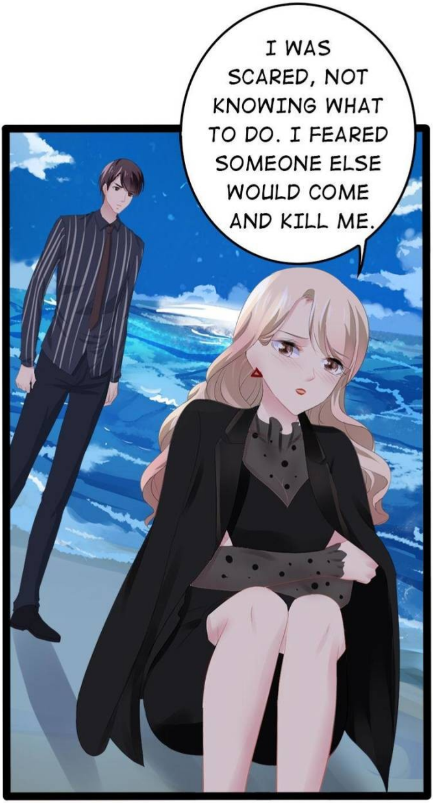
I WAS SCARED, NOT KNOWING WHAT TO DO. I FEARED SOMEONE ELSE WOULD COME AND KILL ME.

WEBNOVEL
FICTIONAL STORIES HUB

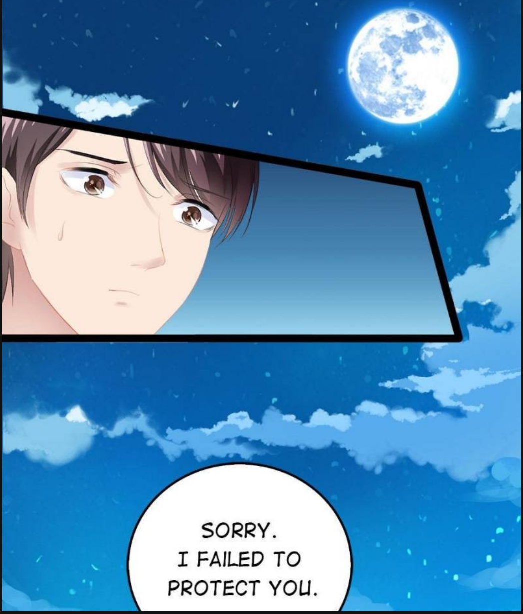
SORRY.
I FAILED TO
PROTECT YOU.

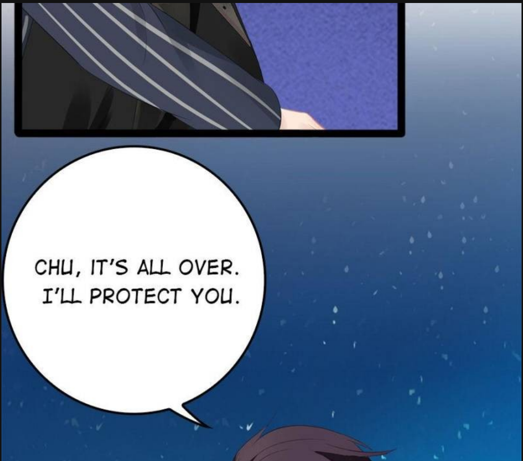
CHU, IT'S ALL OVER.
I'LL PROTECT YOU.

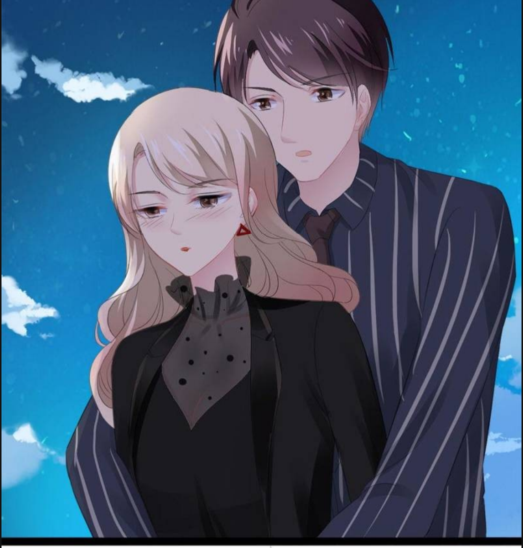

WEBNOVEL
FICTIONAL STORIES HUB

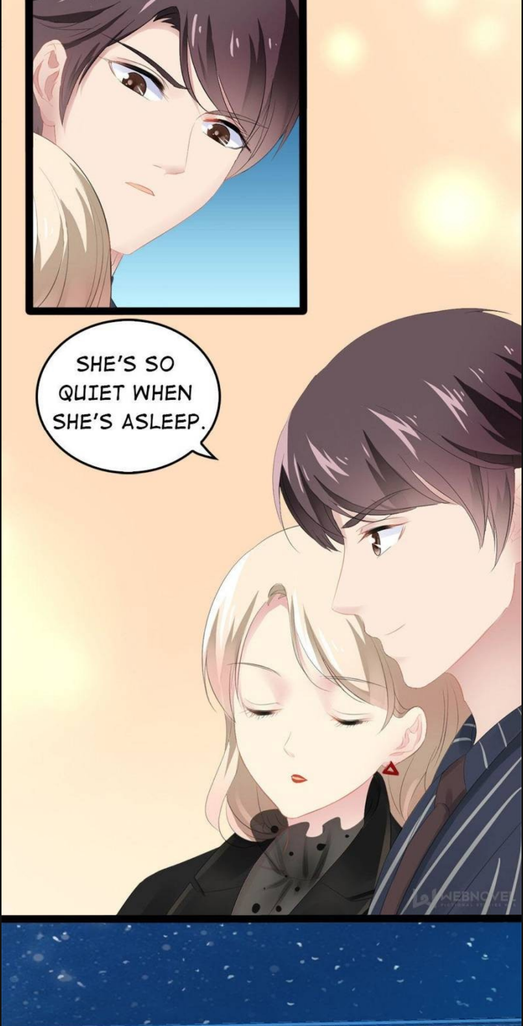
SHE'S SO QUIET WHEN SHE'S ASLEEP.

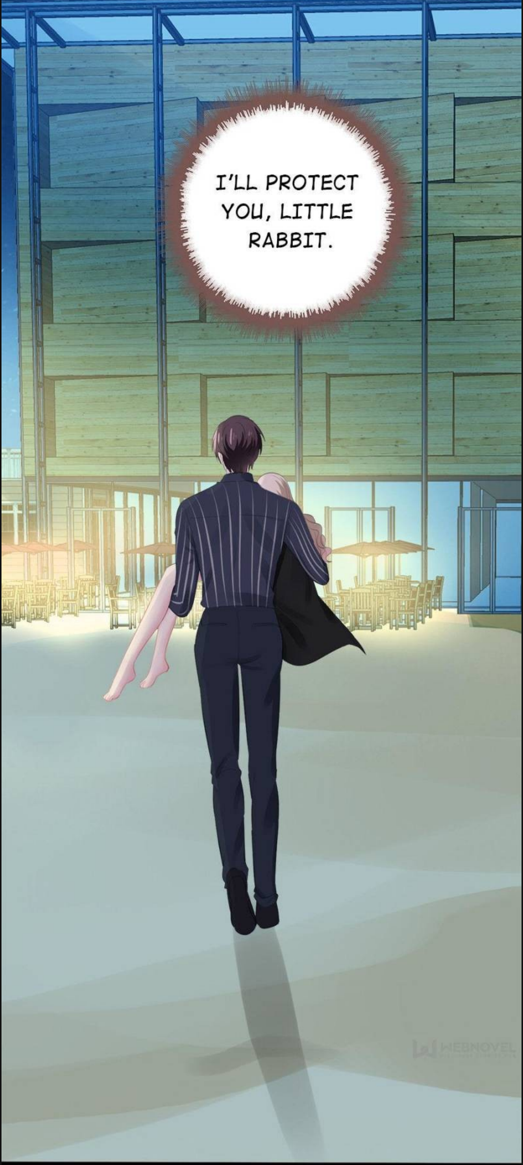
I'LL PROTECT YOU, LITTLE RABBIT.

WEBNOVEL

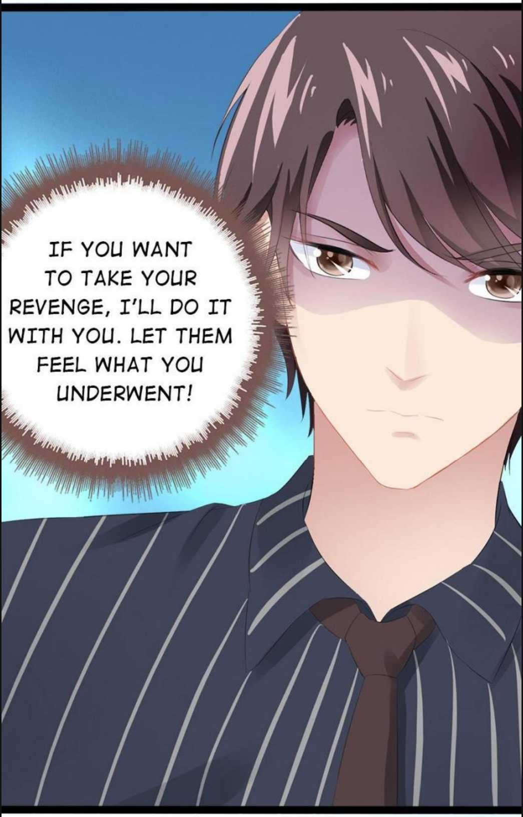
IF YOU WANT TO TAKE YOUR REVENGE, I'LL DO IT WITH YOU. LET THEM FEEL WHAT YOU UNDERWENT!

WEBNOVEL