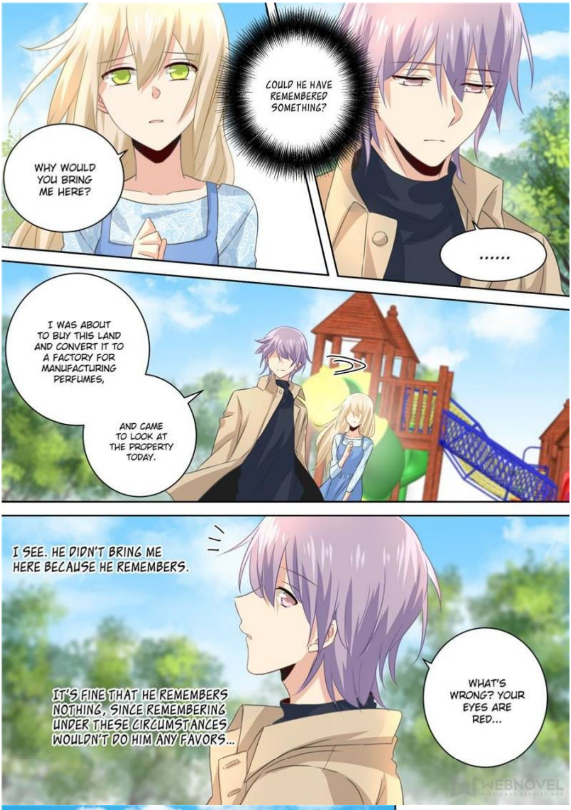
WHY WOULD YOU BRING ME HERE?
COULD HE HAVE REMEMBERED SOMETHING?
……
I WAS ABOUT TO BUY THIS LAND AND CONVERT IT TO A FACTORY FOR MANUFACTURING PERFUMES,
AND CAME TO LOOK AT THE PROPERTY TODAY.
I SEE. HE DIDN'T BRING ME HERE BECAUSE HE REMEMBERS.
IT'S FINE THAT HE REMEMBERS NOTHING, SINCE REMEMBERING UNDER THESE CIRCUMSTANCES WOULDN'T DO HIM ANY FAVORS…
WHAT'S WRONG? YOUR EYES ARE RED…
WEBNOVEL

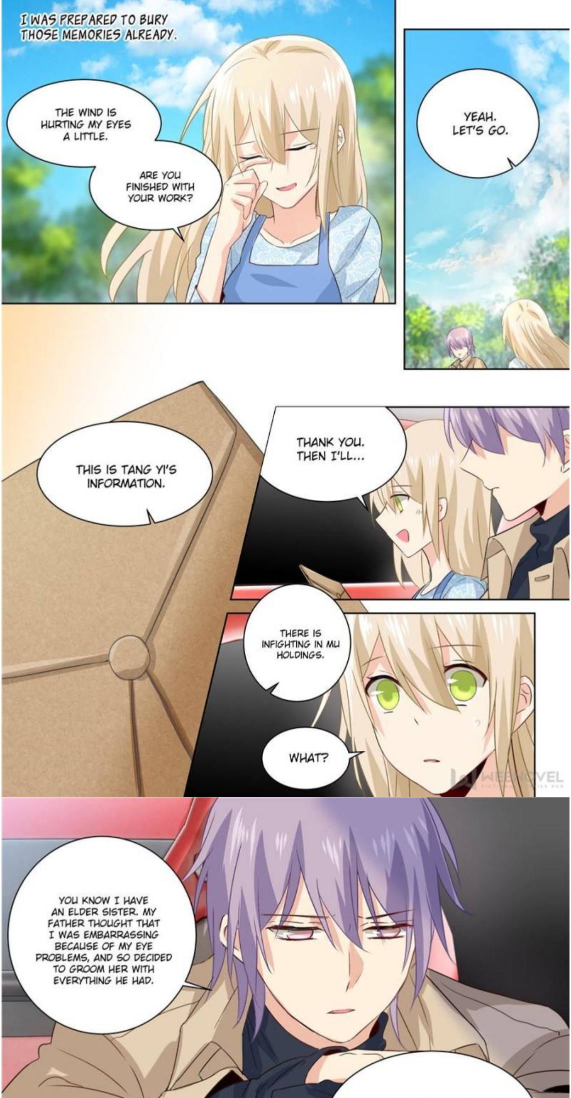
I WAS PREPARED TO BURY THOSE MEMORIES ALREADY.
THE WIND IS HURTING MY EYES A LITTLE.
ARE YOU FINISHED WITH YOUR WORK?
YEAH. LET'S GO.
THIS IS TANG YI'S INFORMATION.
THANK YOU. THEN I'LL...
THERE IS INFIGHTING IN MU HOLDINGS.
WHAT?
YOU KNOW I HAVE AN ELDER SISTER. MY FATHER THOUGHT THAT I WAS EMBARRASSING BECAUSE OF MY EYE PROBLEMS, AND SO DECIDED TO GROOM HER WITH EVERYTHING HE HAD.
WEBNOVEL

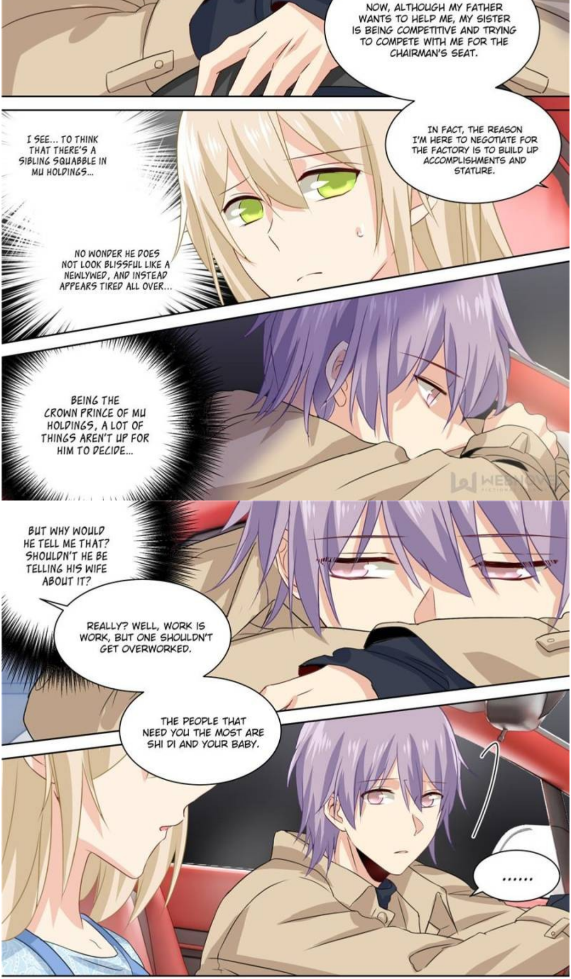
NOW, ALTHOUGH MY FATHER WANTS TO HELP ME, MY SISTER IS BEING COMPETITIVE AND TRYING TO COMPETE WITH ME FOR THE CHAIRMAN'S SEAT.
IN FACT, THE REASON I'M HERE TO NEGOTIATE FOR THE FACTORY IS TO BUILD UP ACCOMPLISHMENTS AND STATURE.
I SEE... TO THINK THAT THERE'S A SIBLING SQUABBLE IN MU HOLDINGS...
NO WONDER HE DOES NOT LOOK BLISSFUL LIKE A NEWLYWED, AND INSTEAD APPEARS TIRED ALL OVER...
BEING THE CROWN PRINCE OF MU HOLDINGS, A LOT OF THINGS AREN'T UP FOR HIM TO DECIDE...
BUT WHY WOULD HE TELL ME THAT? SHOULDN'T HE BE TELLING HIS WIFE ABOUT IT?
REALLY? WELL, WORK IS WORK, BUT ONE SHOULDN'T GET OVERWORKED.
THE PEOPLE THAT NEED YOU THE MOST ARE SHI DI AND YOUR BABY.
......

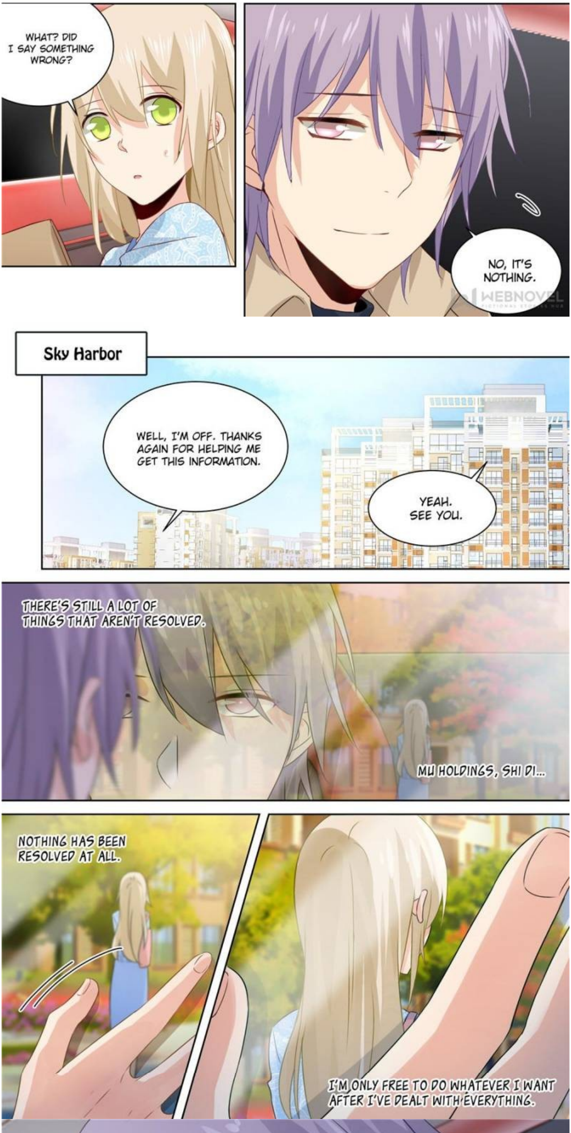
WHAT? DID I SAY SOMETHING WRONG?
NO, IT'S NOTHING.
Sky Harbor
WELL, I'M OFF. THANKS AGAIN FOR HELPING ME GET THIS INFORMATION.
YEAH. SEE YOU.
THERE'S STILL A LOT OF THINGS THAT AREN'T RESOLVED.
MU HOLDINGS, SHI DI...
NOTHING HAS BEEN RESOLVED AT ALL.
I'M ONLY FREE TO DO WHATEVER I WANT AFTER I'VE DEALT WITH EVERYTHING.

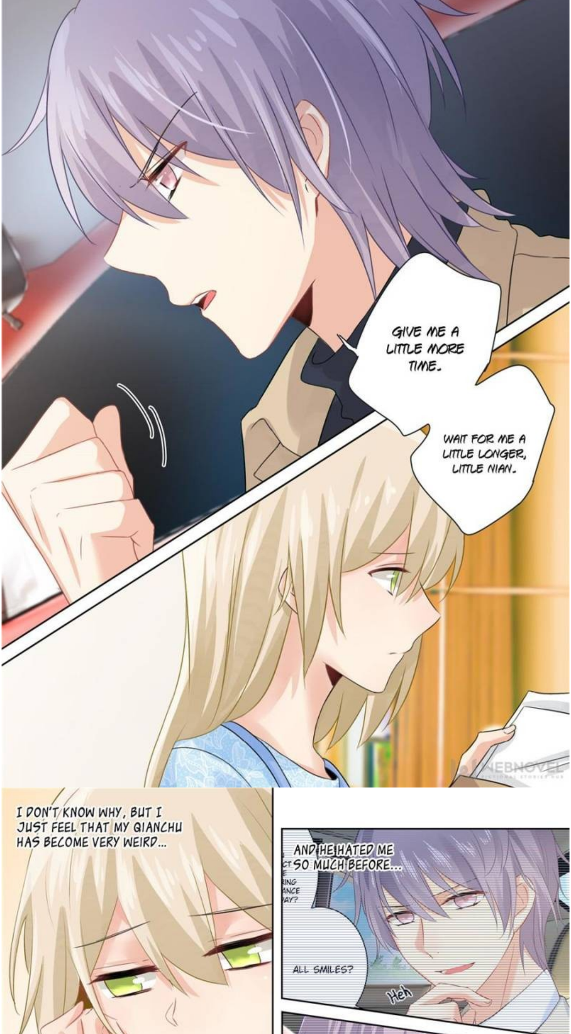
GIVE ME A LITTLE MORE TIME.
WAIT FOR ME A LITTLE LONGER, LITTLE NIAN.
I DON'T KNOW WHY, BUT I JUST FEEL THAT MY QIANCHU HAS BECOME VERY WEIRD...
AND HE HATED ME SO MUCH BEFORE...
ALL SMILES?
Heh

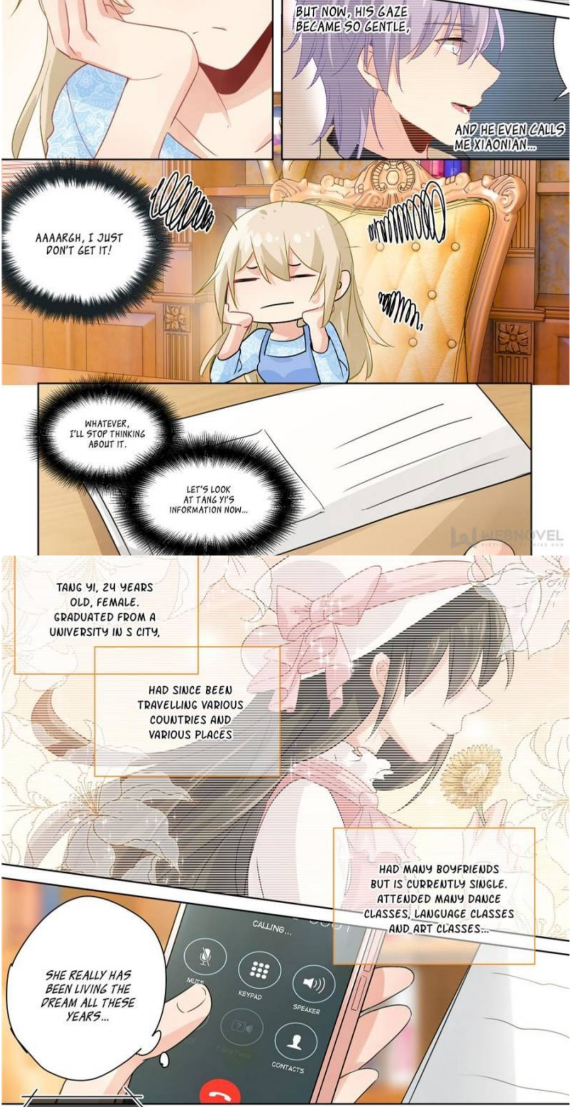
BUT NOW, HIS GAZE BECAME SO GENTLE,
AND HE EVEN CALLS ME XIAONIAN...
AAAARGH, I JUST DON'T GET IT!
WHATEVER, I'LL STOP THINKING ABOUT IT.
LET'S LOOK AT TANG YI'S INFORMATION NOW...
TANG YI, 24 YEARS OLD, FEMALE. GRADUATED FROM A UNIVERSITY IN S CITY,
HAD SINCE BEEN TRAVELLING VARIOUS COUNTRIES AND VARIOUS PLACES
HAD MANY BOYFRIENDS BUT IS CURRENTLY SINGLE. ATTENDED MANY DANCE CLASSES, LANGUAGE CLASSES AND ART CLASSES...
CALLING...
MUTE
KEYPAD
SPEAKER
CONTACTS
SHE REALLY HAS BEEN LIVING THE DREAM ALL THESE YEARS...

WEBNOVEL

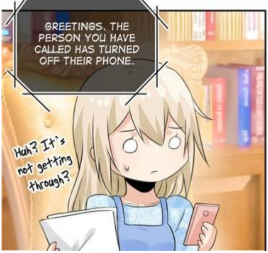
GREETINGS. THE PERSON YOU HAVE CALLED HAS TURNED OFF THEIR PHONE.
Huh? It's not getting through?

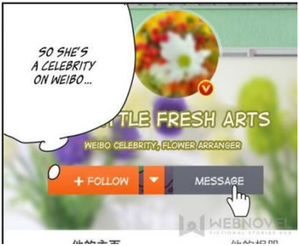
SO SHE'S A CELEBRITY ON WEIBO...
TLE FRESH ARTS
WEIBO CELEBRITY, FLOWER ARRANGER
+ FOLLOW
MESSAGE