ZEROSCANS

QC KRONICLE
TL KYLEPARK
CL NAMX2
TS SCHRÖDINGER FRAU~
PR GRRJRR

RECORD OF THE WAR GOD

BY SAE BYEOK GUM

zeroscans.com

discord.gg/2nv2xs4
(case sensitive)

patreon.com/zeroscans

Please consider supporting the author by purchasing this title once it becomes available in your region.

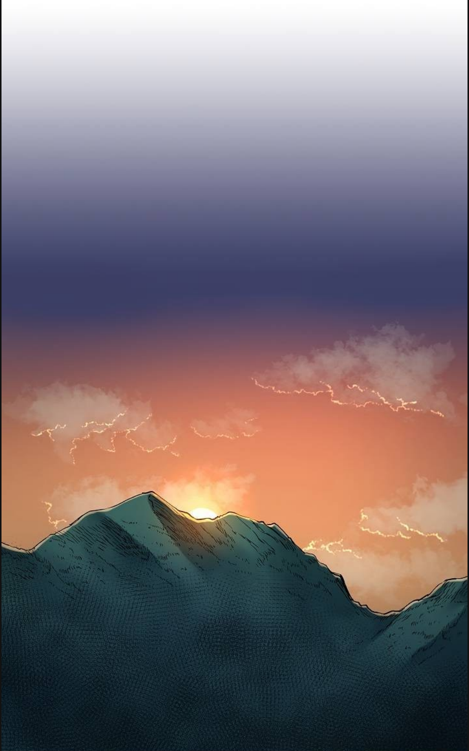

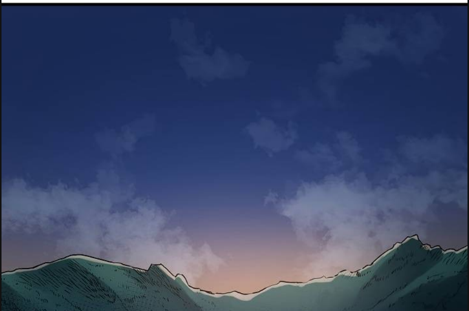

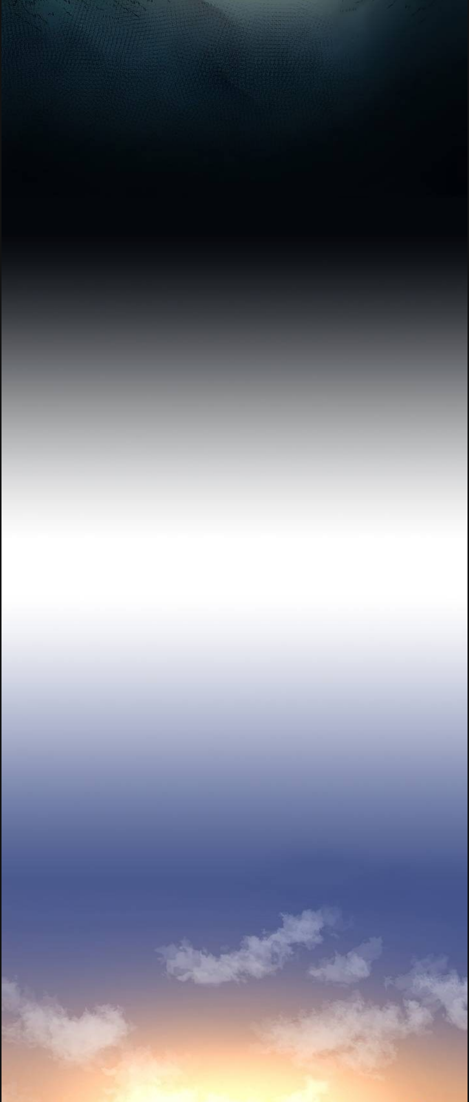

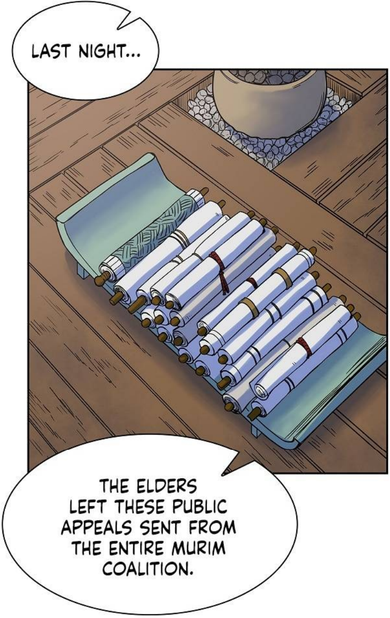
LAST NIGHT...
THE ELDERS LEFT THESE PUBLIC APPEALS SENT FROM THE ENTIRE MURIM COALITION.

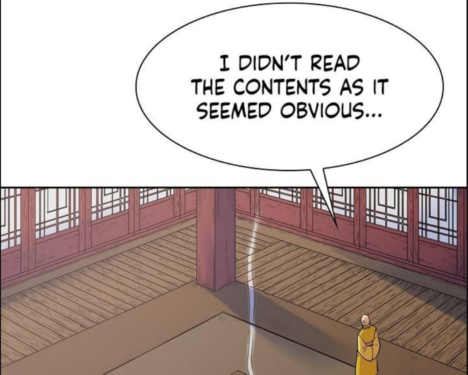
I DIDN'T READ THE CONTENTS AS IT SEEMED OBVIOUS...

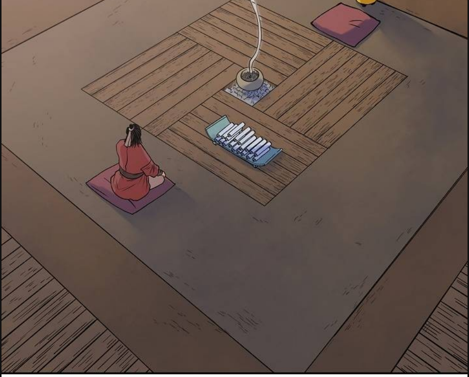

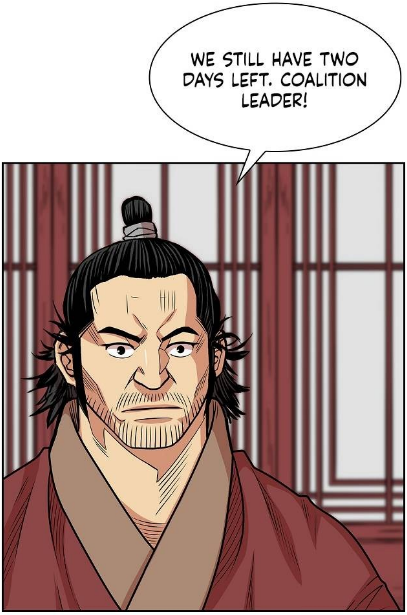
WE STILL HAVE TWO DAYS LEFT. COALITION LEADER!

WE DON'T HAVE TWO DAYS LEFT.