Part Fi een

Third Person POV

Serena wakes up the next morning with a smile on her face. She was happy that she went to see Roman yesterday. She flushes at the thought of what they before they ate.

He loves me, she thought.

Today her and the girls were going to the mall. She was excited to see her friends again. Serena gets up out of bed and walks into her connected bathroom.

When she looks and the mirror and sees her hair, she winces. She's glad she woke up early because today is wash day.

A er she gets out the shower, she puts on her outfit, styles her hair, and makes her way to Aisha's house.

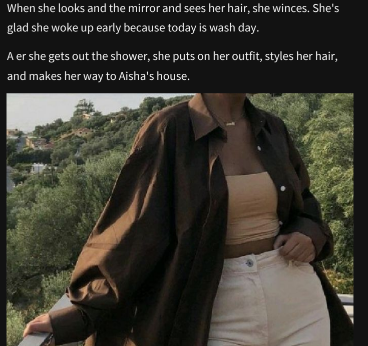

====================================

Serena noticed she's the last one to arrive when she sees everyone else's cars. When she parks, she runs to the front door.

Her and Aisha have been friends long enough for her to be able to walk through the door without notice. But, Serena still felt uncomfortable doing that.

So, she knocks on the door and all the rest of the girls open the door and tackle each other with hugs.

Serena quickly admires her friends and smiles larger at how pretty how they are.

They all gather in Aisha's bedroom, Serena sitting comfortably on her bed.

Jade notices Serena looks happier than she did the last time they saw each other.

Karina and Aisha are busy discussing what Aisha should wear so, Jade decides to see what's on Serena's mind.

She lays next to her friend asks, "What are you thinking about?"

"W-what? O-oh, um, nothing." Serena's stutters, she was so busy thinking about Roman she didn't even notice Jade next to her.

Then Jade just stares at her, making her nervous and then she blurts out, "I was thinking about Roman."

Jade lightly squeals at this and says, "Omg! You guys are so cute."

Karina and Aisha hear Jade's last sentence and they both rush over to the bed to listen to the conversation.

Serena tried to hide her face with her long curls at all of the attention. She looks at Aisha, realizing that Aisha was asking with her eyes if it was okay to mention their conversation to the other girls, she nods.

When Aisha tells them everything, Karina asks, "How is everything now?"

"I realized that I regret spending less time with him. I..." She briefly pauses, debating whether or not she should tell her friends she loves him. "I-I love him."

" O Bohze moy!" Karina exclaims.
[Ob my goodness]

"Yeah," Serena smiles lightly, "I know you guys probably think it's too soon for that, but I love him. And yesterday he told me he loves me."

The rest of the girls were screaming in excitement for their best friend, they were happy that she's happy.

Karina understood how Serena felt, when she admitted how she hated being away from her boyfriend. But she pushed the thought of her last relationship away, it saddened her.

====================================

Karina was a bit ahead of the girls before she dragged them inside Victoria's Secret. She had to put more e ort into getting Jade in the store because she's a little shy.

Serena secretly loved lingerie, she loves the way it makes her feel. She feels so pretty and confident, that's one of the reasons why she likes to wear those pretty nightgowns to bed.

I wonder how Roman would react if he saw me in lingerie. She pushes the thought of Roman's reaction to *just* her nightgowns, blushing.

Aisha also has a love for lingerie, but it's not secret. Even though she has quite strict parents when it comes to modesty, Aisha does not care.

She loves her body and she loves showing it o .

Jade, too. But, she doesn't like showing o her body. She would much rather wear lingerie in her room, by herself.

Karina, however, doesn't like lingerie as much as the other three do. She prefers wearing baggy clothes or nothing at all to sleep.

"Are you gonna buy something for Roman to see?" Aisha asks, lightly shaking Serena's arm with hers.

Serena blushes at the question but replies with, "No, it's just for me. I-I've been needing some new underwear anyway."

"It's okay if you want to please your man, by wearing something you know he would like. If I had one, I would do that." Aisha winks.

Aisha sees Serena getting flustered and changes the subject to what fabric she prefers her undergarments to be.

Since Victoria's Secret was their last stop, the girls decide to get something to eat in the food court.

Serena happens to be the first one with her food, so she chooses somewhere to sit.

When she sits her things down and gets comfortable, her phone rings.

Roman: Hey, baby. What are you doing? What did you eat today?

Serena smiles at the text message.

Serena: Hi! I'm at the mall with the girls, right now. I'm eating some Chic-fil-A, too. Did you eat today?

Roman: I haven't eaten yet today.

She frowns at the message.

Serena: Please eat, Roman. Do I need to go to your job and make sure you eat?

Roman: No, princess. I'm ordering some food right now.

Serena: Good:)

Roman: Are you going to try on your new clothes for me, printsessa?

Roman, currently in his o ice working, groans at the thought of his babygirl trying on her new clothes just for him. He misses his girlfriend, even though they hung out yesterday.

Serena, on the other hand, gets flustered when she thinks about trying on her new clothes for Roman.

Serena: I don't know, maybe. Do you want me to?

Serena regrets trying to be bold as soon as the message sends.

Roman: I would like that very much, moya lyubov'
[my love]

Serena: Okay, do you want to come over tonight?

Meanwhile, Roman's trying *not* to think of Serena blushing and getting flustered at their text messages.

Fuck, just the thought of her makes me hard. Roman thinks to himself.

Roman: Yes, I'll be there.

Serena: See you soon, daddy<3

Serena smirks a little bit as she realizes she's teasing him. She meant it innocently, but knowing Roman, he would make it seem like she's teasing him.

She quickly changes her small smirk into a big smile as she thinks about seeing her boyfriend tonight.

====================================

Serena got home around eight o'clock, she showered, put her curls into a messy bun, and put on a gray nightgown.

Now, it's nine thirty at night and she's humming a tune, trying to put Farrah to sleep. So far, she's succeeding.

A er she puts her sister to sleep, she lays on her bed and begins to read a book, waiting for Roman.

When she gets deeper into the book, her phone rings.

Roman: I know you're family is probably sleeping at this time, so I didn't want to ring the doorbell. But I'm outside, baby.

Serena quietly squeals as she tries to rush down the stairs without making any noise.

Of course, as soon as she opens the door, she hugs him tightly.

But Roman gently pushes her o of him, she frowns at his actions.

But then, he takes o his shoes and walks into her house, immediately li ing her to his chest. Her legs wrapping around his waist.

A er he closes and locks the door, he carries Serena into her bedroom. He sits on the edge her bed, making her straddle him.

"Hey, baby." He says while rubbing her back, "How was your day today?"

She lightly massages the back of his neck and replies, "It was good, I had a lot of fun with the girls today."

Roman looks at the corner in her room to see a whole bunch of bags, "It looks like you got a lot of shopping done."

Serena gets her head out of his neck and she looks at him, nodding with a smile.

"You're so cute." Roman kisses her forehead. "Do you still want to try them on for me?"

She gets a little shy but nods anyway. She gets o of his lap and reaches into one of the bags to pull out the first outfit, Roman uses the sight to admire his stunning girlfriend.

"Are you ready, daddy?" Serena asks, excited about her new clothes.

Roman says yes and then she comes out of her bathroom.

His mouth dropped open. He was speechless. Usually, Serena doesn't show that much skin in public. But this outfit showed her newfound confidence in herself, and Roman found her even sexier than before.

The two piece set showed o her gorgeous, so curves and it made her melanin glow even more.

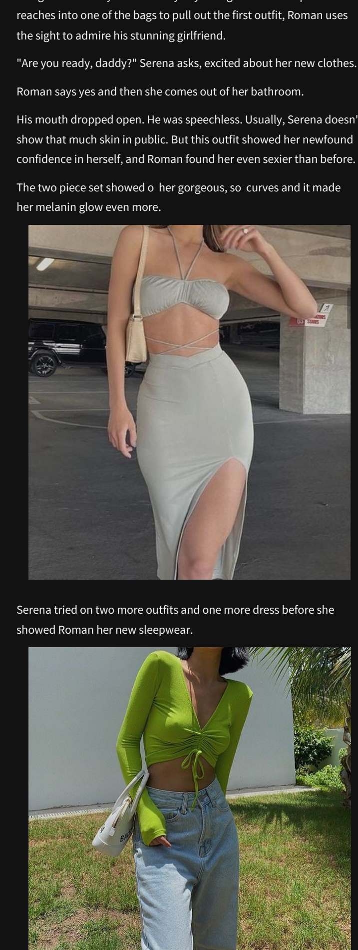

Serena tried on two more outfits and one more dress before she showed Roman her new sleepwear.

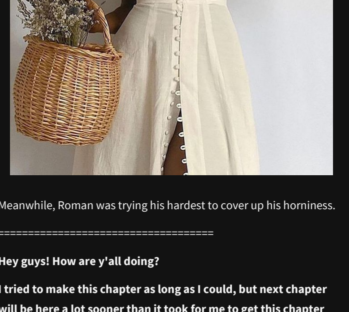

Meanwhile, Roman was trying his hardest to cover up his horniness.

====================================

Hey guys! How are y'all doing?

I tried to make this chapter as long as I could, but next chapter will be here a lot sooner than it took for me to get this chapter out, which was about six days. Sorry for that, I've just been busy with work and stu .

But, I hope y'all enjoyed this one and let me know what y'all think.

Please go drink some water and go eat a snack, whatever you desire. Take care of yourselves<3

Continue reading next part